



# STATE CHARITABLE CONTRIBUTIONS PROGRAM 2021-22 PLEDGE FORM

Pledge online at [mcc.maryland.gov](http://mcc.maryland.gov) via payroll deduction or credit/debit card.

Please use a black ink pen when completing this form. Thank you!

Check this box for additional pledge form page only.



FIRST NAME

MIDDLE INITIAL

LAST NAME

WORK DAY # (EMPLOYEE ID)

AGENCY CODE #

CK DISTR. 1

CK DISTR. 2

ADMIN CODE

STATE AGENCY

## CONTACT INFORMATION

EMAIL (Required)

HOME ADDRESS (Optional) Required for acknowledgements if no email

PHONE NUMBER (For use to verify designation)

CITY

STATE

ZIP

Do you authorize your address and gift amount to be released to the designated charities so that you will receive an acknowledgement?  Yes  No

## DESIGNATING YOUR GIFT

Choose which charities to support, pledge amount, and payment method.

MCC codes are listed in the charity directory and at [mcc.maryland.gov](http://mcc.maryland.gov). Minimum donation is \$1 per pay period. All payroll deductions will be recurring (deducted each pay period throughout the year). Pledges left undesignated or designated to a charity NOT listed, will be considered UNDESIGNATED funds and distributed among all eligible charities in the Maryland Charity Campaign. To designate more than 6 charities, please use a second form and check the box on the top right corner of the additional page.

MCC CODE/EIN	CHARITY NAME	PER PAY PERIOD DEDUCTION/CHECK AMOUNT	PAYMENT METHOD	
<input type="text"/>	<input type="text"/>	\$ <input type="text"/>	<input type="checkbox"/> Payroll Deduction	<input type="checkbox"/> Check
<input type="text"/>	<input type="text"/>	\$ <input type="text"/>	<input type="checkbox"/> Payroll Deduction	<input type="checkbox"/> Check
<input type="text"/>	<input type="text"/>	\$ <input type="text"/>	<input type="checkbox"/> Payroll Deduction	<input type="checkbox"/> Check
<input type="text"/>	<input type="text"/>	\$ <input type="text"/>	<input type="checkbox"/> Payroll Deduction	<input type="checkbox"/> Check
<input type="text"/>	<input type="text"/>	\$ <input type="text"/>	<input type="checkbox"/> Payroll Deduction	<input type="checkbox"/> Check
<input type="text"/>	<input type="text"/>	\$ <input type="text"/>	<input type="checkbox"/> Payroll Deduction	<input type="checkbox"/> Check

**Checks:** Please make your one-time payment Payable to "Maryland Charity Campaign." Attach the signed check with your completed pledge form and return to America's Charities (please see back page for mailing address).

Total Check Amount \$

**Recurring Payroll Deduction Gifts:** Please check the # of your pay periods here. Minimum donation is \$1 per pay period. Only recurring payroll deductions available. (Deduction period Jan.-Dec. 2022):

Total Per Pay Period Deduction Amount \$

12  21  26  52

Total Annual Amount \$

"Total Per Pay Period Deduction Amount" multiplied by # of pay periods (12, 21, 26, or 52)

## AUTHORIZATION (Sign and date here to authorize pledge and payment method.)

Sign:

Date:

**TAX RECEIPT INSTRUCTIONS:** Please keep a copy of this form, along with your final pay stub (for payroll donors) or cancelled check (for check donors) as a tax receipt for your charitable contribution (use your smart phone or other scanning device). Contributions to a qualified 501(c)(3) are tax deductible to the extent of the law. Contributions made to the campaign are confidential.

**IRS Disclosure:** No goods or services are provided in whole or in partial consideration for any contribution made via this pledge form.

## WHERE TO RETURN THIS FORM, ALONG WITH ANY CHECK DONATIONS:

Please print and mail a copy of your form (along with your check donation, if applicable) to:

America's Charities  
Attn: MCC  
14383 Newbrook Dr, Suite 300 PMB #706  
Chantilly, VA 20151

If you make an online pledge, please DO NOT fill out and submit a paper pledge card for the same gift. Doing both will double the amount you designate to give. If you make a mistake and submit both, let your coordinator know or contact MCC directly at 571-458-1072 or via email at [mcc@charities.org](mailto:mcc@charities.org).

If you receive verification for a pledge you did not make, please contact the MCC at [mcc@charities.org](mailto:mcc@charities.org) and we will correct your account. If you see an unauthorized payroll deduction on your pay stub, contact the MCC at [mcc@charities.org](mailto:mcc@charities.org).

### TAX RECEIPT INSTRUCTIONS

Please keep a copy of this form, along with your final pay stub (for payroll donors) or cancelled check (for check donors) as a tax receipt for your charitable contribution (use your smart phone or other scanning device). Contributions to a qualified 501(c)(3) are tax deductible to the extent of the law. Contributions made to the campaign are confidential.

### Ways Your Donation Makes an Impact!

In 2020, more than 6,900 Maryland Employees and Retirees raised more than \$2.1 million for 977 worthy causes. Help us raise even more in the 2021 MCC to help local, national, and international charities achieve their respective missions.

**\$1** per pay period  
= the price of 1 soda

**(\$26 total pledge)**



Helps provide one direct support worker with one PPE kit including face mask, shield, and gloves

**\$5** per pay period  
= the price of 1 Café Latte

**(\$130 total pledge)**



Pays for one window on a home rehab project serving a low-income family or elderly person

**\$10** per pay period  
= the price of 1 movie matinee

**(\$260 total pledge)**



Provides a shelter with canned dog and cat food for one month

**\$20** per pay period  
= the price of 1 takeout meal

**(\$520 total pledge)**



Provides physical and psychological rehabilitation to 40 ill or injured veterans

**\$50** per pay period  
= the price of 1 concert ticket

**(\$1,300 total pledge)**



Provides 13 patients with a biopsy to test for tumors



Provides one tutor and one adult learner with six months-worth of reading and math materials



Provides a field trip for 15 students to open their eyes to new possibilities



Provides 86 warm coats to kids and families in need

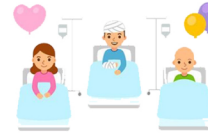

Covers the cost of travel for 20 children receiving cancer treatment



Provides five students with a Chromebook necessary for classroom learning



Purchases sheet music and supplies needed to teach music theory to children



Gives four domestic violence victims free consultation from an attorney



Helps prevent an ancient forest from being cut down



Provides basic necessities to 26 individuals displaced during times of disaster



Provides 250 students with a life-saving swim lesson to help build their confidence in and out of the water



Allows for 75 books to be collected and distributed to underserved populations locally and internationally



Provides 130 meals to Marylanders in need



Secures emergency housing for an immigrant survivor seeking refuge from violence in another country



Buys one pair of lenses and eyeglass frames for two people



Prevents at least two families from eviction and homelessness due to rental arrearages

Visit [mcc.maryland.gov](http://mcc.maryland.gov) for more information, FAQs, and to pledge online.